HIGH SCHOOL
CELLO

TMEA REGION 22 ALL REGION ORCHESTRA
AUDITION MUSIC
FALL 2008

Excerpt 1 – Popper Quarter note = 80-88

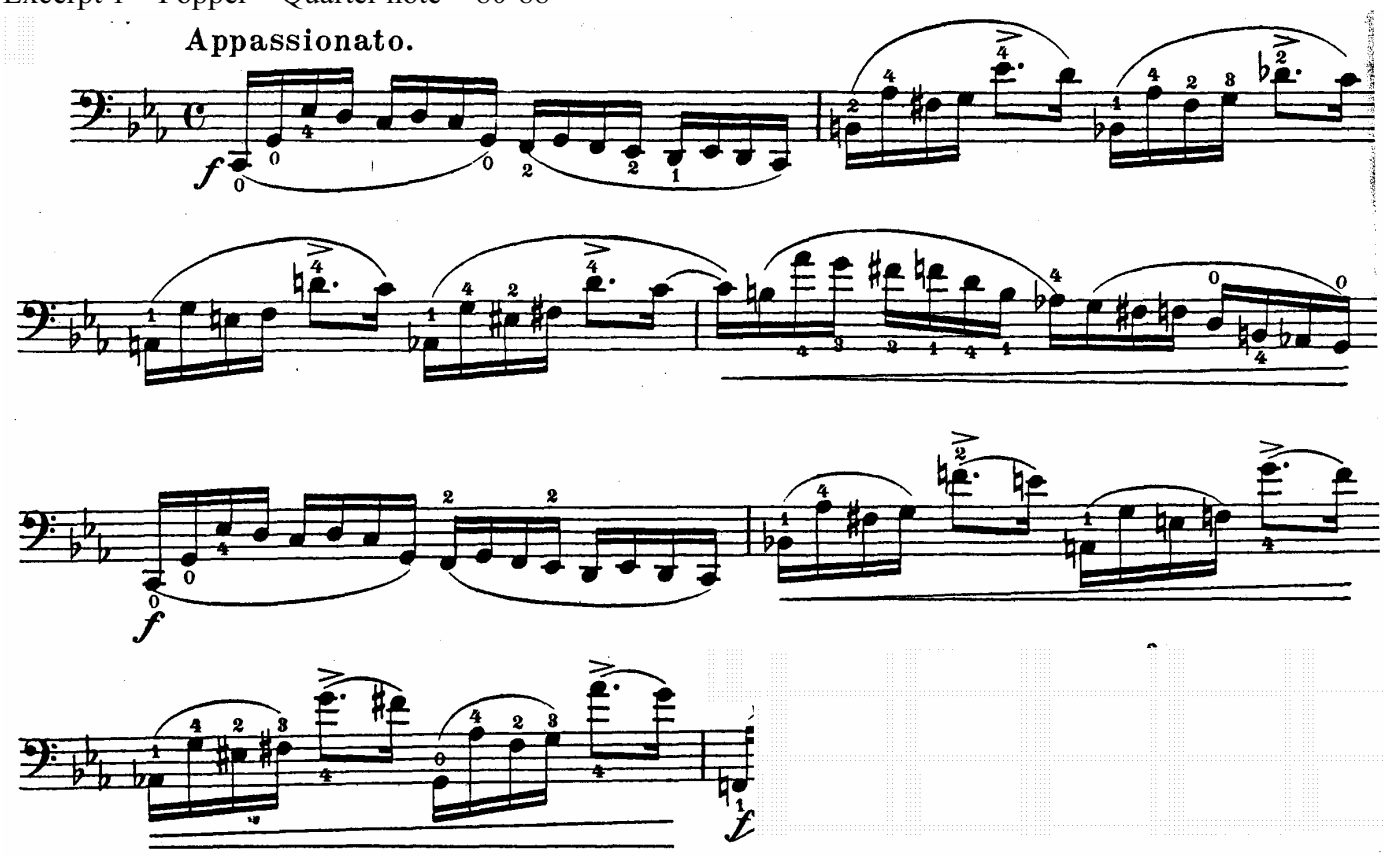

Excerpt 2 – Duport quarter note = 56-64

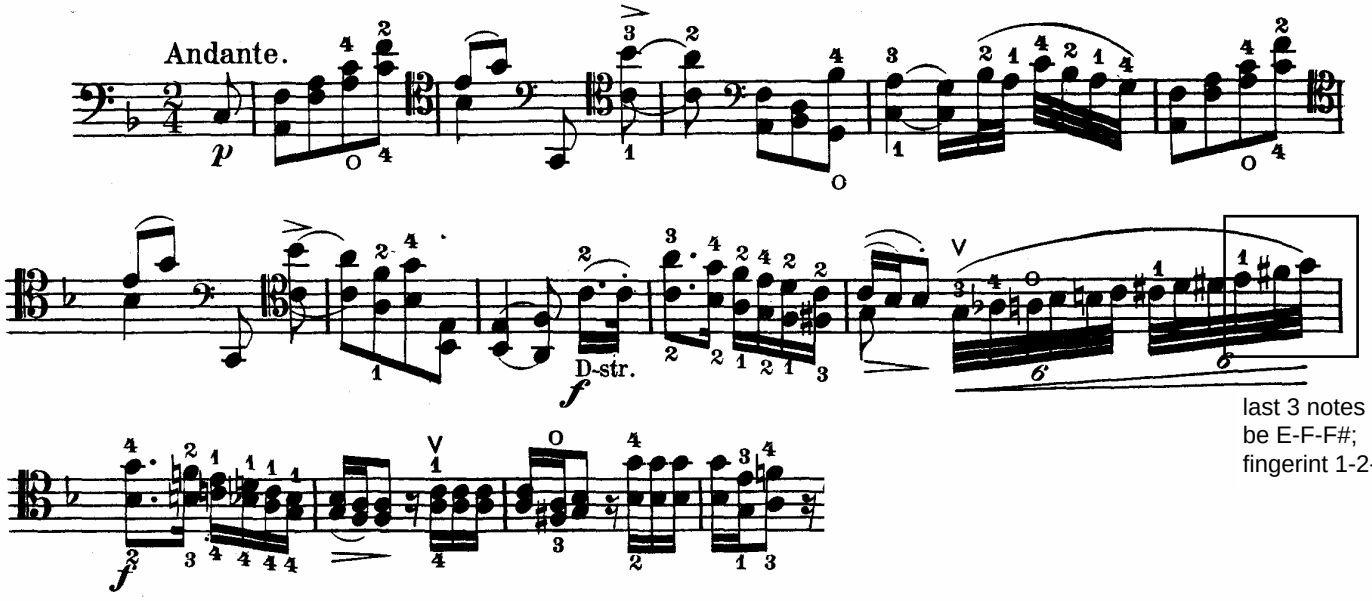

last 3 notes should be E-F-F#; fingerint 1-2-3